

Helen Melon

PROPERTIES

PLETT'S EXCLUSIVE BOUTIQUE AGENCY

SEASIDE LONGSHIPS. Magnificent five bedroomed home with spectacular views of breaking waves, the ocean and Robberg Peninsula. 5 Bedrooms (5 en-suite): 5.5 Bathrooms: Open plan kitchen/TV room: Scullery/laundry: Living room: Dining room: Patio with built in braai: Infinity pool: 4 Garages: Flat bedroom, bathroom, kitchenette/living room. **R19 500 000.00. Web Ref: 115901650**

FAMILY HOME IN SOUGHT AFTER SOLAR BEACH. Seldom do homes in the highly exclusive and desirable enclave of Solar Beach, come onto the market. The setting and location of this property is exceptional and priceless. This fabulous six bedroomed family home, with a sublime entertainment area is minutes' walk from Solar Beach, set over two stands and designed to take full advantage of the views. **R19 500 000.00. Web Ref: 115206687**

GRACIOUS RESIDENCE. This unique property offers gracious living in a secure lifestyle estate, and is the ultimate in country living, yet minutes from the town centre. This property offers sweeping views flowing from entrance hall to lush gardens with dam, home to an abundance of bird life. 4 bedroomed house plus 3 bedroomed cottage. **R17 500 000.00 Web Ref: 115206502**

LOWER ROBBERG. Elevated, stylish home with gorgeous sea and Robberg peninsula views. 4 bedrooms (all en-suite) 4 bathrooms: Open plan living/dining/kitchen. Patio: Built in braai: Double garage. Pool and garden. **R 7 750 000.00. Web Ref: 115206380.**

CUTTY SARK. Well-presented double storey north facing home with sea views. Entrance hall: Open plan living/ dining/ kitchen: Scullery/laundry: 6 Bedrooms (3 en suite): 5 Bathrooms: Study: Covered patio: Double garage: Low maintenance garden. **R8 250 000.00 . Web Ref: 115604102**

PLETTENBERG MANOR. Seldom do properties in Plettenberg Bay's most exclusive and highly sought after retirement village, come onto the market. Set over one level, this beautifully appointed north facing unit with solar and a 3kva inverter, comprises two bedrooms (m.e.s), 2 bathrooms, open plan living/dining/kitchen, scullery, study, enclosed covered patio, laundry, and single garage. **R4 725 000.00 Web Ref: 115943135**

SCHOONGEZICHT. Don't miss out on one of the last remaining stands in this highly sought after security estate. This 2059m² stand, with sea views is surrounded by indigenous fynbos. Bordering a green belt on its northern boundary it offers privacy, tranquility, and a unique opportunity to design a north-facing home that captures sea views. **R1 900 000.00 Web Ref: 115869243**

CUTTY SARK. Modern lock-up-and-go with sea views. Open plan living/dining/kitchen: Large partially covered patio: 2 Bedrooms (m.e.s): 2 Bathrooms: Drying yard: 2 Covered parking bays. **R3 100 000.00. Web Ref: 115179973**

CUTTY SARK. Well-appointed family home with splendid views. Semi open plan living/dining/ kitchen: Scullery/laundry: TV room: Snug: 5 en-suite Bedrooms: 5.5 Bathrooms: 2 x covered patios: Double garage: Pool: Storeroom: Staff accommodation: 3 Shaded Parking Bays. **R7 650 000.00. Web Ref: 115791456**

WHALE ROCK. Newly built home with stunning views. Open plan lounge/dining /kitchen/TV: Scullery/Laundry: 4 Bedrooms (all en-suite): 4.5 Bathrooms: Study: Built-in Braai & swimming pool: Wooden deck with sea views: Double garage. **R 7 900 000.00. Web Ref: 113325718**

Long term rental Single-Storey 3 bedroomed furnished home. 3 bedrooms (main en-suite): 2 bathrooms: Living room with fireplace: Open plan dining/kitchen: Covered patio with built in braai: Scullery/laundry: Single Garage: Compact Garden. **R25 000 per month excluding all costs relating to electricity, water and service charges. Available Immediately**

5 Formosa Place, Main Street | 044 533 1589

sales@helenmelonproperties.co.za www.helenmelonproperties.co.za



What's New in PLETT

aka Est 1983

WHAT'S THE BUZZ IN BITOU

Keeping you in touch
with our
WHOLE community!

Tel / WhatsApp
084 775 3973

Email: printshop@mweb.co.za
Website: www.helloplett.co.za



"I've learned that people will forget what you said, people will forget what you did, but people will never forget how you made them feel"

Maya Angelou

PERFECT SYSTEMS

For all your
I.T REQUIREMENTS

Jaco Grobler +27 82 676 2390
jaco.grobler@me.com



Plett Stranding Hotline
+27 79 463 4837

CC RECRUITMENT AGENCY

+27 82 259 4610 (w/app)
www.ccrecruitment.co.za
cecile@ccrecruitment.co.za

WE PAY CASH for all your unwanted furniture and 100% working appliances!

Call / whatsapp 078 775 8677



HOSPICE PLETT CHARITY SHOP

044 533 5616 or Wilma 081 024 2503

Your donations help us provide holistic palliative care to patients who are facing life-limiting illness.

www.helloplett.co.za

WHAT'S NEW IN PLETT - 12 JUNE 2025



We meet every Monday

17h30 - 19h15

We accommodate:

Cubs (7-10yrs)

Scouts (11-18yrs)

Contact: 081 724 5366

plettenbergbay@scouts.org.za

Adventure; Outdoors; Life Skills;

First Aid; Sailing; Brotherhood;

Badges; Planning; Fun

FOR ALL YOUR SWIMMING POOL REQUIREMENTS

- Maintenance
- Safety nets
- Pool blankets
- Chemicals
- Pump repairs
- Heaters, chlorinators & installations

Arlene's Pool Services

Now at Unit 2 Greenpoint Ave

Tel: 082 927 9557

info@arlenespools.co.za
www.arlenespools.com

plett
it's a feeling!



EMERGENCY NO'S

CRIME PREVENTION ASS. 082 251 8134
POLICE: 10111 / 044 501 1900/1907/1908
- DURING LOADSHEDDING: 079 894 1644
DOCTORS: 044 5332415 / 044 5330186 /
044 5330933 / 0445330400
AMBULANCE -Govt. 10177
Baycare Private 072 054 9110 / 044 533 6444
ER 24 hrs - 083 320 1199
Town Clinic 044 501 3700
MEDI CLINIC Plett 044 501 5100
FIRE/RESCUE EMERGENCY - 044 533 5000,
24 hrs / Office hrs 044 501 3230
SEA RESCUE - 044 533 2744 / 082 990 5975
ANIMAL WELFARE - PAWS - 083 287 9917
VETS - 044 533 3100 / 044 533 0124 /
044 533 9019
DENTISTS - 044 533 2318 / 533 2734 / 533 3446 /
533 0961 / 533 6363 / 533 0911
PHYSIOTHERAPISTS
044 533 6999 / 044 533 6966 / 044 533 3123
CHEMIST - 082 852 4696 / 044 5014620
/ 044 5331370 / 044 5332278
FAMSA 044 533 0515 / 079 640 6883
LOCKSMITHS -044 533 3013 / 083 701 3434
/ 084 326 1806
MUNICIPALITY - 044 501 3000
MUNICIPAL HELPLINE 0861-248-686
SECURITY GUARDS-081 325 7385
/ 044 533 1691
VEHICLE BREAKDOWN - 044 5359303 /
083 269 8958 / 0445333259 / 0825682479
OPTOMETRISTS 044 533 2191 / 044 533 5195
CANSACARE - 044 533 1813
CHIROPRACTOR - 044 533 4113 / 533 0230
HOMOEOPATHS - 082 788 1550 / 082 728 7161
MOUNTAIN RESCUE: 082 339 1240 / 076 734 3119
SNAKES ALIVE - REPTILE RESCUE.
074 120 9416 / 044 534 8056
WOUND CARE 079 891 4325
PARKINSONS SUPPORT 083 2591763
PLETT MARINE ANIMAL STRANDING
NETWORK HOTLINE - 079 463 4837

RICARDO'S GLASS PLETT
072 739 0534

Glass, balustrades, aluminium doors & windows, framed and frameless showers, mirrors, clear burglar bars
24/7 callout / emergency

PLETT CARPET CLEANERS

24 hr Emergency Water Extraction
Ph. 533 1139/082 572 1027.

ENJOY BETTER INTERNET WITH LOCAL SERVICE & SUPPORT!

Visit us at: High Street, Plettenberg Bay
044 533 3275 | www.tcsplett.co.za

PLETT BALLROOM ETC Latin, Ballroom & Linedance



LATIN & BALLROOM

Wednesday 18h15 - 19h15
R680pp monthly
R180pp drop in

LINEDANCE

Tuesday 09h00 - 10h00
Thursday 09h00 - 10h00 + 18h00 - 19h00
R450pp monthly / R120pp drop in

WhatsApp Alex 081 831 6647

Plett Pioneers Cricket Club

PPCC Annual General Meeting & New Leadership Announcement

The Plettenberg Bay Pioneers Cricket Club held its Annual General Meeting on 05 June 2025, marking an important milestone as we reflect on the past season and prepare for the road ahead.

We extend our sincere thanks to all members who attended and contributed to the discussions. Your continued support is the foundation of our growth and success. We are proud to announce the newly elected Executive Committee for the 2025-26 season:

Chairperson: Gwyn Lewis

Vice Chairperson: Jody Strydom

Secretary: Henzelene Louw

Treasurer: Larry Damonds

Facilities Management: Gradwill Damonds

Marketing & Sponsors: Freek Jonck

Women's Representative: Hilmarie Bock

Match Secretary: Eden Tarentaal

We thank all outgoing officials for their service and welcome our new committee as they lead the club into an exciting new chapter. Here's to growth, teamwork, and continued success on and off the field!

We look forward to a productive and exciting season under the leadership of this dynamic team. Let's continue building a strong, inclusive, and competitive cricketing environment for all.

Stay tuned for upcoming season!



I help you shift your self concept and mindset, heal your heart and energetic frequency and raise your consciousness so you can start loving the life you came here to live.

Book a transformational session today.
Taryn | Mindset Alchemist & Spiritual Guide

083 458 3486

Taryn.antunes@gmail.com

Follow me on Instagram/TikTok
@iamtarynantunes

WORK WANTED

The following people are all looking for work, let's support where we can:

ANNA is looking for a job as a housekeeper from Zimbabwe call 081 460 99204

GIFT Malawian is looking for a job as a housekeeper and gardening 10yrs exp call 063 972 8555

PETER is looking for a job as a gardener and painting ref avail call 066 596 3688

CATHEREEN is looking for a job as a housekeeper, cleaner and baby sitter ref avail call 063 599 5790

HENRY Malawian is looking for a job as a gardener and painting ref avail call 064 057 5464

PETER is looking for a welding and fabrication job call 061 8872 672

ALFRED is looking for a job as a gardener for 3 days Mon, Wed, Friday call 069 950 4603

GEORGE is looking for a job as a bricklayer, painting, paving, plastering and gardening call 069 135 3151 / 060 1168 723

STEVE is looking for a job as a gardener or painter call 081 0082 827

LOVENESS is looking for a job as a house-cleaner call 065 569 8361

NQOBANI is looking for a job as a gardener for 3 days call 064 920 7733

TEBOGO is looking for a gardening job and driving with exp call 069 899 6969

Plett Shark Spotters

It's that time of year again when we start keeping our eyes peeled for the arrival of white sharks in Plettenberg Bay! In 2024, our first sighting was in May, with activity peaking around September.

Robberg remains a truly special place, one of the few spots where you can witness these apex predators cruising just metres from shore, right alongside the mountain.

Recently, four white sharks were tagged along the east coast and eight in Mossel Bay. Shark Spotters are now operating daily from 07:00 to 18:00 at five beaches: Lookout Beach, The Wedge, Central Beach, Robberg 1, and The Wreck. Lifeguards will raise the white shark flag if a shark has been seen within the past hour.

CASH IN YOUR UNWANTED GOLD

jewelry, silverware, diamonds and top-end watches at Goldex, Knysna Mall.

Also open on Saturdays from 09:00 to 12:30.

Tel: 082 7888 700 or 044 - 382 0417.

NEED INVOICE BOOKS?

The Print Shop,
20 High Street, Plettenberg Bay.

Tel & WhatsApp 084 775 3973

printshop@mweb.co.za

We'd love to be of service to you!

COMPUTER SUPPORT

Internet Connectivity
VOIP - Voice over IP.

Backup Solutions / Cloud Services.

VPN - Virtual Private Networks.

Hardware & Software Solutions.

Enterprise Email.

Jaco at Perfect Systems 082 676 2390

FATHER'S DAY

Sunday Special 15 June 2025

STARTER

Seafood OR Pea Soup

MAINS

Lamb Shank OR Slow Braised whole lamb neck
OR Oxtail

DESSERT:

Malva OR Apple Crumble OR Cheese Cake

R149 per person

Shabby Fufu 044 532 7814082 375 3245

PERFECT SYSTEMS

- Internet Connectivity
- VOIP - Voice over IP
- Backup Solutions / Cloud Services
- VPN - Virtual Private Networks
- Hardware & Software Solutions
- Computer Support
- Enterprise Email
- Surveillance / Cameras

FOR ALL YOUR
**I.T & COMPUTER
SOLUTIONS**

Jaco Grobler +27 82 676 2390
Jaco.grobler@me.com

FUMBA IS LOOKING FOR A JOB call 063 715 2403

POSITION AVAILABLE brick machine operator. Email cv with photo to anton.engelbrecht@yahoo.com

HOME FOR HOPE SOUP KITCHEN

The above mentioned organisation is asking for your kind donations of stamp, mielies, bread, soup mix, pasta and veggies for ±150 children in KwaNokuthula. Kindly leave at Print Shop for collection. Thank you. Enq: Theodora Krabie (063 840 7154)

SUSPECT DOG FIGHTING ?

Phone Manager Public Safety/Law Enforcement all hours. You can stay anonymous. Tel. 044 533 5000

CX APPLIANCE Plett. Prompt service + Guaranteed repairs to DEFY & most leading brands of kitchen appliances. Call Jon CX Appliance Plett 0721493351

PINEDENE STORAGE Safe, secure, easy access on tar road near Airport. Store anything from Household goods to boats and cars. Dave Martin Phone 044 533 9119 Cell 082 849 5011

REACH FOR RECOVERY - Breast Cancer Support Group. Phone June 044-533 3062

ADDO BREAKAWAYS - ZUURBERG MOUNTAIN VILLAGE offers less 40% for senior citizens. Tel 042 2338300. www.addo.co.za

ALCOHOLICS ANONYMOUS. Call 078 045 6988

YELLOW FEVER VACCINATION ph 082 557 5255 Eden Travel

ZUMBA FITNESS

Classes daily, Monday to Friday Mornings and evenings
Call Merle 0815805520

ALANON MEETINGS.

Is your home unhappy because someone drinks/drugs too much? Alanon offers help, free of charge, to the families and friends of problem drinkers/users. Meetings are held on Mondays at 13h00 at The House of Steps. Call 083 256 0841.

PARKINSONS SUPPORT GROUP
Maurice Hartshorne. Tel. 083 259 1763

PLEASE KEEP OUR BEACHES AND STREETS CLEAN when taking your pet for a walk. Poo Bags are available from all the Veterinary Clinics and pet supply shops. PAWS poo bags may be purchased at R20.00 for a roll of 30 biodegradable bags. Please Support Paws and keep our Town clean. Thank you

PLEASE NOTE: Disclaimer:

The views expressed in What's New in Plett are not necessarily those of the Editors or Staff of What's New in Plett.



JAN'S MAINTENANCE AND REPAIR
HOME RENOVATION AND MAINTENANCE
Deck & Fence Repairs
LPGas Installations
☎ 076 649 3467

The Care Agent



Why move out of the comfort of your own home, when we can look after you at your home?

Day, Night or Full Time care offered

Our carers are well trained and are working under the supervision of a registered nurse

Please Whatsapp 074 238 2500 or email leeanne@thecareagent.co.za

AFFORDABLE DIAMONDS available at Goldex, Knysna Mall. Good selection to choose from. Contact Glen 082 7888 700 or 044 - 382 0417.

BROCHURES, PRICE LISTS, STATEMENTS, COMPLIMENT SLIPS, BUSINESS CARDS, LABELS,

... You name it... We do it! Great prices, good quality. at The Print Shop - 20 High Street, Plett Tel & WhatsApp 084 775 3973 Your local printers.

Please Help!!!

KEEP PLETT CLEAN

We need your help with wages!! Nedbank Code 198765 Account number 1096711974 ADD YOUR COMPANY OR YOUR NAME AS A REFERENCE

AMELIA SEEKS DOMESTIC WORK. She has worked for us for 25yrs. Sadly we have sold our house and have moved to FGV. She now needs another job. She is a big part of our family and is honest, reliable and responsible and would be an asset to any family, sadly, because now I have to do all the cooking myself. Shirley Thomas. Call Amelia, she's available immediately 073 046 1186

WE BUY ALL YOUR UNWANTED GOODS furniture, building material, gold, silver and even cutlery. Phone Bennie on 082 551 2391 or 044 382 2526

GET IN SHAPE. Lose weight, have fun. **ZUMBA FITNESS**, Merle 0815805520



Supreme 3 Detailing
MOBILE CAR WASH (PTY) LTD
MAINTENANCE CLEAN, INTERIOR DETAIL, VALET, BUFF & POLISH, PREP FOR SALE, ENGINE BAY CLEAN, HEADLIGHTS RENEW, FULL DETAILING PACKAGES, CERAMIC COATING
Premium Care Anywhere!
+27 68 67 672 6323 / +27 65 605 4275



- Class for boys and girls of all ages.
- Toddlers - adults
- Competitive or non competitive
- Artistic & rhythmic gymnastics as well as acro / contemporary dance.
- Fitness class coming soon.
- Learn many gymnastics skills
- Improve strength & flexibility
- Improve fitness
- We provide a supportive and fun environment
- Make new friends and become part of our special gymnastics family.

Chelsi: 083 955 6945

St. Christopher Parish Hall, Church St

GOLD & SILVER KRUGERRANDS

have proven to be one of the best investments ever. Bought and sold privately and efficiently at Goldex in the Knysna Mall. Contact Glen on 082 7888 700 or Natasha on 044 - 382 0417.

DO YOU NEED BUSINESS CARDS?

COME TO THE PRINT SHOP
20 HIGH STREET, Plett
printshop@mweb.co.za
Tel & WhatsApp 084 775 3973

FUMBA IS LOOKING FOR A JOB

call 063 715 2403

INCREDIBLE COUNSELLING COURSE PRESENTED TO PEOPLE WHO HAVE TIME TO LEARN TO BECOME A FAMSA VOLUNTEER COUNSELLOR

For those ready to dedicate their time and commitment to supporting others through life's challenges, a transformative counselling course is now being offered by FAMSA. This program provides volunteers with essential skills and knowledge in various counselling techniques, preparing them to make a meaningful difference in their community.

**FOR MORE INFORMATION
OR TO APPLY,
CONTACT FAMSA**



FAMSA

Email: trainingknysna@famsa.org.za



AMELIA'S
at The Plettenberg

FLAVOURS OF THE OCEAN BEAUTY OF THE BAY

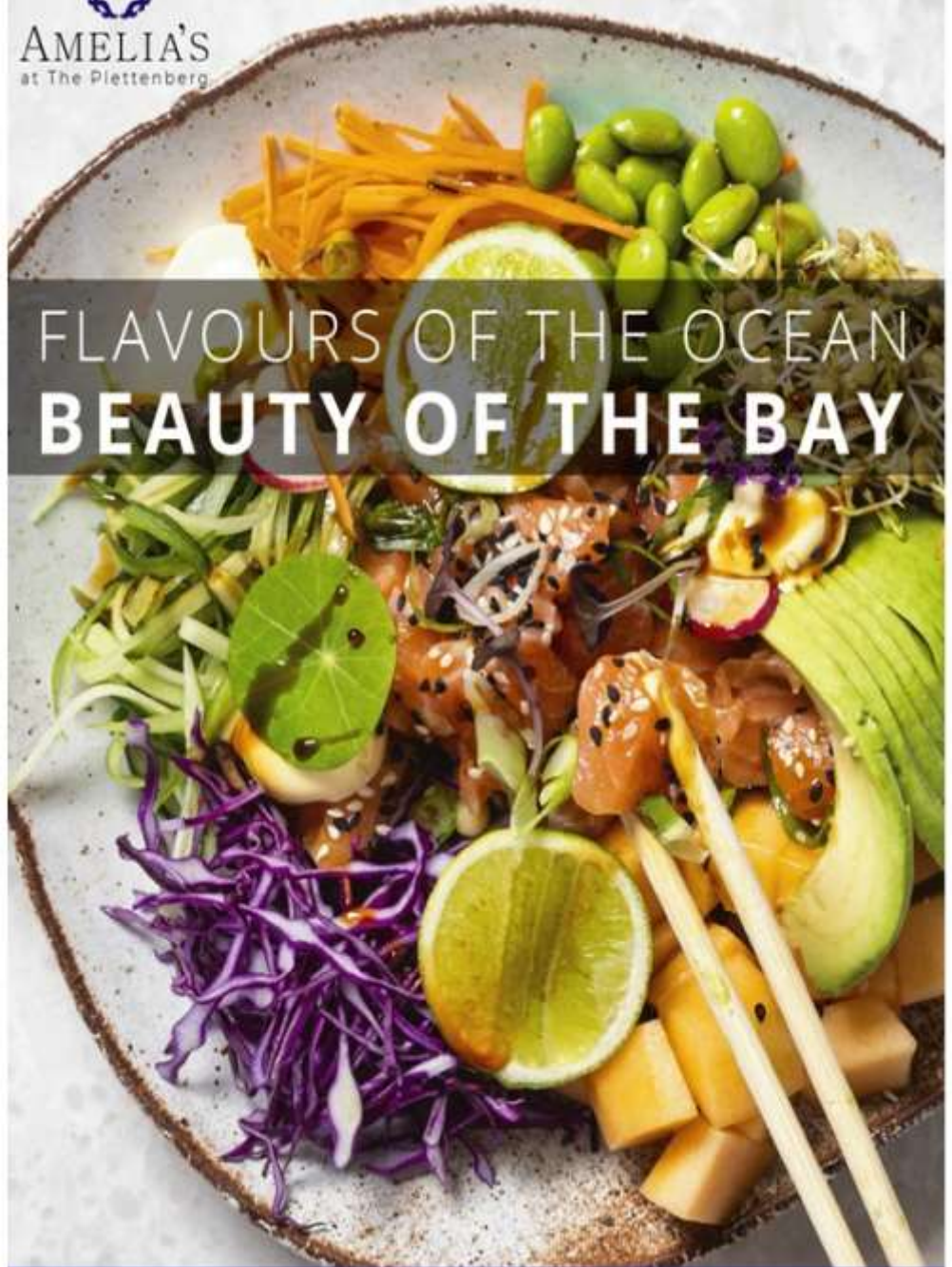

www.theplettenberghotel.com | 044 533 2030

YELLOW FEVER VACCINATION ph 082
557 5255 Eden Travel

WHAT'S NEW IN PLETT - 12 JUNE 2025
WWW.HELLOPLETT.CO.ZA

PAWS Memorial Wall
In remembrance of your beloved Dog or Cat

Plaque - 100mm x 150mm R100 per plaque	Plaque - 150mm x 200mm R150 per plaque	Plaque - 200mm x 250mm R200 per plaque
---	---	---

For more info contact:
Marianne Wardle
082 414 8425 / mwg1942@gmail.com

Contact Marianne 082 414-8425,
Mwg1942@gmail.com to arrange for a
memorial plaque for your pet.
Only R100 donation to PAWS gives you a
plaque with your preferred wording.

Plett Fireplaces

Wood stoves
Fireplaces
Braais
Installation
Service
Chimney sweep

083 628 0300

www.plettfireplaces.co.za



The 176 000 hectare
Greater Addo Elephant National Park
is the third largest National Park
in Southern Africa.

The variety of wildlife found in the Park
is astounding, with 417 species of birds,
95 kinds of mammals, including the Big 5
and of course the 600 elephants
that roam there,
it is an absolute treat for nature lovers.

FULL DAY, MORNING GAME DRIVES & AFTERNOON GAME DRIVES AVAILABLE

drive and narration will be done by our
very knowledgeable guides.

INCLUDED IN GAME DRIVE
An experienced Guide |
All drinks and snacks | Blankets

Contact Clint Wild to book a drive
066 1799 170

reservations@addogamedrives.co.za
www.addogamedrives.co.za

JACQUI BOTHA
PHYSIOTHERAPY
082 656 2979

INTERCEDING PRAYER NETWORK/
VOORBIDDING GEBEDSNETWERK
Enquiries/Navrae: Cell 0834792037 Pastor
Sam Fortuin

In memory of our precious
Charmaine Wild,
*please help Hospice
/ Plett Aid Foundation
to continue doing the amazing
job they do for our
Plett Community.*

Plett Hospice Banking Details
FNB, Plett branch, 210514
Acc no: 62048095063
Acc name:
The PlettAid Foundation.



PLETT EVANGELICAL FELLOWSHIP

Every Sunday 9am

Anton: 082 878 4193
Andrew: 082 462 0432
www.plettevangelical.co.za

Be Encouraged

May I ask you, as a true believer in the
Lord Jesus Christ, "How is your prayer life?"
We need to be praying people, taking time
every day to seek God's leading, guiding
and directing of each step of the way in
every aspect of our lives.
Prayer is acknowledging our absolute
dependance upon God, realizing that we
cannot be and do the things that God wants
for us and from us according to His plan and
purpose for our lives without divine help. If
we live life independent of God, we are in
effect saying that we don't need Him and
are turning our back on Him, which will no
doubt result in disaster. The Lord Jesus
Christ is there wanting to give us what we
need to live godly lives according to His will.
He promises to meet our needs, not our
wants!

In Luke 18, Jesus uses the parable of the
Pharisee and the tax collector to teach us to
be like the tax collector when he prays –
"God, be merciful to me, a sinner!" We are
sinners saved by grace through faith in the
Lord Jesus Christ. We constantly need
God's mercy. Come to Him and ask for it.
Praying is not just coming to God with a list
of wants. We need to come to God and give
thanks for all His blessings, both material
and spiritual. Come and give thanks for the
grace which He has poured out on us.
Paul urged those to whom he wrote to pray
often and told them that he, Paul, prayed
often for them. Look at Colossians 1:9-10.
Paul prayed that the believers in Colosse
would have a knowledge of God's will, that
they would walk or conduct themselves in a
manner worthy of being true followers of
Christ, that they would please Him, be
fruitful in good works and increase in the
knowledge of God.

We need to communicate with our heavenly

CX REMOVALS We do
furniture / goods wrapping
& packing Nationwide.
078 254 8279 cxremovals@gmail.com

Father in the same way as a young child
communicates with his earthly father.
We often feel impatient when our prayers
are not answered immediately.
Be encouraged, Christian – be assured that
God promises to act on behalf of His
children who wait patiently for Him to
answer in His time, which is always the right
time for His child!
Yours in Him, Mark Sewell

CASH for your unwanted
GOLD AND DIAMOND jewellery.
Expert advice and discretion. No deal too
big or small. 083 266 2500

DO YOU NEED BUSINESS CARDS

Small or large quantities @
Great prices, good quality.
Single, 2, 3 or Full Colour at The Print Shop
20 High Street, Plett
Tel & WhatsApp 084 775 3973
Your local printers.

WE ARE HIRING!

COAST2COAST ALUMINIUM
invites applications for a vacant post
of **ALUMINIUM INSTALLER**

REQUIREMENTS:

Recent aluminium installation experience.
Frameless experience a bonus.
Currently residing in Plettenberg Bay.

Applicants need apply by means of a CV,
with recent contactable references to
email: coast2coastaluminium@gmail.com
or they can be dropped off at our shop
between 8 and 8.30am.

PLEASE NOTE: Disclaimer:
The views expressed in What's New in
Plett are not necessarily those of the
Editors or Staff of What's New in Plett.

WHAT'S NEW IN PLETT - 12 JUNE 2025
WWW.HELLOPLETT.CO.ZA

THRIVING or SURVIVING?

LIFE COACHING

ANTONY GARDY
INTEGRAL PROFESSIONAL COACH
www.antonygardycoaching.com





AIRCONDITIONING

SUMMER SPECIALS ON AIRCON UNITS

12000 BTU GREEN - R7999.00

12000 BTU GREEN INVERTER - R9300.00

Back to back installation included

Garden Route Airconditioning (GR/AC) is situated in Plett and we supply, install and maintain all aircon units, cold/freezer rooms, under-bar fridges, upright fridges, domestic household fridge/freezers, washing machines, tumble driers, microwaves, etc.

also supply solar aircons and air purifiers. Our Chigo Lite and Green Aircons are corrosion treated in the factory and increase operation for more than 5 years.

GR/AC offer 3 years guarantee on all their Aircon units provided units are serviced once a year.

Neels Bouwer:

082 604 5943

neels@gardenrouteaircon.co.za

www.chigo.co.za

PLETT, KNYSNA & SEDGEFIELD

DO YOU NEED COLOUR COPIES?

THE PRINT SHOP, 20 High Street, Plett,
Tel & WhatsApp 084 775 3973



CHARMAINE'S HOUSE OF HAIR

Keeping you
**FUNKY AND
FABULOUS!**

CHARMAINE

072 657 0156

**3 CRESCENT STREET,
BELOW ZANZIBAR, PLETT**

LAX WITH TAX?

Take part in being tax smart!
Contact Sean M. Com (Tax), CA (SA)
for professional advice 044 533 0598

DRUG PROBLEM?

Narcotics Anonymous
Helpline 086 1006 962 www.na.org.za

BELIEVE IS LOOKING FOR A JOB as a
house cleaner with exp call 071 067 9324

SNAKES ALIVE - REPTILE RESCUE

Snakes play a very important role in our
eco-system. Don't kill them, call us. We
capture and re-release them back into wild
protected areas. 074 120 9416/534 8056

NOCEZO TRANSPORT SERVICE:

vacancy for driving job. Requirements
drivers license with pdp and must a sober
minded person. Salary Neg call 078 855
5602

ALANON MEETINGS.

Is your home unhappy because someone
drinks/drugs too much? Al anon offers
help, free of charge, to the families and
friends of problem drinkers/users. Meetings
are held on 1300 to 1230 (Mondays)
at The House of Steps. Call 083 256 0841.

PSYCHOLOGIST, DR JANE LUCK,

Plett/Crags, 083 256 0841.

24 HOUR CRISIS LINE -Drug Addiction,
Alcoholism, Depression, Relationships
& Obsessions. Call 044-532 7547.

Discretion is assured.

REACH FOR RECOVERY - Breast Cancer
Support Group. Phone June 044-533 3062

IF YOU SEE a horse, mule or donkey in
need of help please phone 072 370 2830

A reminder to our community.
FAMSA assists with all forms of emotional
and relationship challenges,
e.g. depression, abuse, grief, trauma,
parenting and divorce counselling.
We would love to assist and make a
difference. **Call 044 533 0515 for info.**

IF YOU SEE a lost or injured animal, or
suspect abuse, call PAWS on 083 287 9917

WHAT'S NEW IN PLETT - 12 JUNE 2025
www.helloplett.co.za



POP IT INN

**A-GRADE
SAFE SELF STORAGE**

**New state of the art
security system allows for
convenient key card
access to suit your
individual needs**

**For more information contact
Rina van Huyssteen**

**call or whatsapp
079 268 2306**

popitinn@gmail.com

www.popitinn.co.za

Letter via The Editor

The VMCC- Voluntary
Medical male circumcision
program is a program that
works hand in hand with the
department of health. We have these
programs once a month and we have
professionals that do the circum.
Additional information is also provided on
the day or at your nearest health facilities
and you can also get it from the mobilisers.
We cut from the age of 10 yrs and older. It
is utmost important to remove the foreskin
to prevent getting any infections of any kind
and it's a very safe way to do it.
For any information or a booking, please so
contact me on Facebook/ Whatsapp
(0735135119). Kind regards
Frendell Shaun Terblanche



Put their paws in experienced hands

Dr Pete Dahlmann

Tel 044 533 3100

AH 082 956 2111

marinewayvet@gmail.com

Corner Marine Drive & Muller Street
Plettenberg Bay

PROPERTIES OF THE WEEK

Seeff

Success with every move.

GOOSE VALLEY GEM OVERLOOKING SIGNATURE HOLE – R 3 200 000, This delightful 1st-floor unit overlooks the 11th hole of the renowned Gary Player-designed golf course. Here, residents can enjoy picturesque scenery from their living areas with stunning mountain, sea and lagoon views. Web ref: RLS978388 | 2 bedrooms | 1 bathroom | 1 parking. **Daniel van Renen 082 883 6271**

3 LEVELED TOWNHOUSE FOR SALE IN CENTRAL PLETTENBERG BAY – R 2 750 000, Prime Location, Modern & Comfortable. This comfortable three-level townhouse offers the perfect blend of city living and coastal charm. Located in the heart of Plettenberg Bay, you'll be just steps away from shops, restaurants, and the beach is just down the road. Web ref: RLS967393 | 4 bedrooms | 3 bathrooms | 1 Parking. **Dirk Green 082 814 4508 | Elize Green 072 119 3710**

A HOME WITH PHENOMENAL OCEAN VIEWS AND EXCELLENT OPPORTUNITIES – R 5 850 000, This much loved and cared for home, has space and comfort (multiple cupboards, two storerooms and a big laundry). A home with amazing opportunities! It has the advantage of a majestic view, stretching 170 degrees, from the mountains, across the sea, to the Robberg Peninsula. There is a large patio, upstairs and downstairs for entertaining and, an indoor fireplace offering cosy comfort. Web ref: RLS983299 | 4 bedrooms | 3½ bathroom | 2 garages. **Connie Peet 083 353 5971 | Carol Zoutendyk 083 300 1121**

A BLANK CANVASS IN SOLAR BEACH! – R 11 000 000, Presenting a unique opportunity to build your dream coastal retreat, this vacant stand is situated in the coveted Solar Beach area, just a stone's throw away from the sandy shores and the Robberg Peninsula. This prime piece of land offers an incredible canvas upon which to craft your ideal beachside house. Web ref: RLS983207 | Size: 809m². **Susan Duncan 072 968 0779**

We have pre-qualified tenants looking for homes to rent in your area. If you are interested in achieving a premium rental income every month and having it professionally managed, please call Helen on 082 450 0007 | helen.moulster@seeff.com or Richard on 082 825 3331 | richard.ashton@seeff.com

Tel: 044 533 0311

Fax: 044 533 0339

Email plett@seeff.com

plettenbergbay.seeff.com



private property



In association with



AMELIA SEEKS DOMESTIC WORK. She has worked for us for 25yrs. Sadly we have sold our house and have moved to FGV. She now needs another job. She is a big part of our family and is honest, reliable and responsible and would be an asset to any family, sadly, because now I have to do all the cooking myself. Shirley Thomas. Call Amelia, she's available immediately 073 046 1186

THE PRINT SHOP for Posters, labels, copies, binding, laminating, scanning and all sorts of other printing too
Tel & WhatsApp 084 775 3973
printshop@mweb.co.za

DIAMOND EXPERT - I will buy your diamonds or provide professional advice and valuations if you want to keep them.
083 266 2500



Wishing the following people a very happy birthday this coming week

12 June - Grant Wallet ; Camelita Oliphant ; Elise Steyn. Piero Roux

13 June - Amanda Dunn; Sarah Murray

14 June - Vic Krisch ; Annesstia Oliphant ; Karien Marais

15 June - Wanda Steyn ; Nicola Horsley ; Monique Foiret; Lesley Mallows;

16 June - Blythe Ewert ; Bibi McGlone ; Mariana Kamffer ; Alfred Coetzee; Bukelwa Jonkers

17 June - Mr. Swarts; Lauren Wheals

18 June - Alison Naude ; Estie Steyn ; Brad John Barnardo ; Hjalmar Reitz; Candice Ludick;

PLETT PRINT SHOP & HELLO PLETT BUSINESS DIRECTORY

NOW PRINTING ON T-SHIRTS & CUPS



BROCHURES, PRICE LISTS, MENUS,
STATEMENTS, COMPLIMENT SLIPS,
BUSINESS CARDS, LABELS,

GET YOUR BUSINESS LISTED
WITH HELLO PLETT BUSINESS DIRECTORY



... YOU NAME IT... WE DO IT! GREAT PRICES, GOOD QUALITY.

TEL & WHATSAPP 084 775 3973
www.helloplett.co.za

20 HIGH STREET, PLETT
printshop@mweb.co.za

PLEASE NOTE: Disclaimer:

The views expressed in What's New in Plett are not necessarily those of the Editors or Staff of What's New in Plett.

WHAT'S NEW IN PLETT - 12 JUNE 2025
www.helloplett.co.za



NSRI

CALL OUT PROCEDURES TO CONTACT SEA RESCUE

Phone the NSRI emergency tel
number **082 990 5975**

give the the following info:

1. Your name and telephone number.
2. Your Position
3. Position of casualty.
4. Nature of casualty.

Give as much information as possible & stay in position and keep your telephone line open.

If problems with above cell number try the below:

Deon Truter 082 569 5542
Marc Rodger 082 780 6427
Steff Le Roux 082 440 0932
Rob Gibson 083 277 0992

UnCommon Sense

By Rose Scott

To Own or Not to Own

— that is the question.

As a registered Property Professional I am asked this question frequently and my standard answer is not a direct "one size fits all" answer. Like many things in life, the situation needs to be considered holistically on a case by case basis. With our interest rates having been considerably high for a long time I have clients that ask if it is not better to rent in the current economic climate. This is an important question for consideration. With the cost of living increasing dramatically in recent years, it is an increasing challenge to be able to afford to own a property. When a client is relocating and they have not yet sold their property that will fund the purchase of their new home, it makes sense that they rent short term. This gives them a valuable opportunity to explore the various suburbs, work out the best routes to work and then make a fully informed decision when they are ready to



buy. When a client has already sold their property, and they know the amount that they have to invest in a new property it makes sense for them to buy without the additional cost of a rental in the interim. I am a great believer in getting to know a place well before committing to an investment that is usually the largest asset most people own. Bond fatigue (where a bond repayment has escalated over a period and has caused strain) can be "treated" by a rental for a time between property purchases. As many clients do have to take a bond to purchase property, and that this is generally repaid over 20 years, it is a serious long-term commitment. Ideally every person would like to have a safe and stable home life. This varies for each person at different phases and situations of life. A safe and stable home life may be best served by paying rent while saving up for a deposit for a property. Less strain is as important as having a roof over your head. If you are not sure which option suits you at the moment, get in touch with a Property Professional that you trust to offer objective input. Once again if you have topics that you would like me to write about email me at rose@obpractice.co.za with "UnCommon Sense" as the subject line.

DO YOU NEED RING BINDING?

The Print Shop does ring and glue binding at competitive prices. 20 High Street, Plett.
 Tel & WhatsApp 084 775 3973
printshop@mweb.co.za

NOCEZO TRANSPORT SERVICE:

vacancy for driving job. Requirements drivers license with pdp and must a sober minded person. Salary Neg call 078 855 5602

PELLS / MYBURGH PHYSIOTHERAPY

044 533 6966

CARPET & UPHOLSTERY cleaning, protection and more... Call Chem Dry KPS
plett@chemdry.co.za or 082 563 1741

MY NAME IS CAROLINE I'm looking for a job as a housecleaner with exp phone 071 067 9324

Plett

AUDIO & TV SYSTEMS

ACCREDITED INSTALLERS

- Multiroom audio
- Specialist in Hi-Fi components
- TV Sales & Distribution
- DSTV
- Internal WiFi
- Surveillance Cameras
- Robo Guard Beams

SERVICING PLETT SINCE 1986

082 872 4764 / 082 676 2390

PLEASE NOTE:

Lifeguards will only be on duty for the Winter months from 7am - 6pm on the following beaches. Lookout, Central, Robberg 1 & Robberg 5.



WHAT'S NEW IN PLETT - 12 JUNE 2025
www.helloplett.co.za

PLEASE NOTE: Disclaimer:

The views expressed in What's New in Plett are not necessarily those of the Editors or Staff of What's New in Plett.



WE SPECIALIZE IN TRANSFERS, SHUTTLES AND CAR RENTALS.

Neels 082 604 5943



Dr Brendan Tindal
Dr Pauline van der Watt
Dr Clare Schroeder
Dr Sunel Jooste

Tel: 044 533 0124
 A/H: 076 909 2577
info@robbergvet.co.za

56 Longships Drive, Plettenberg Bay

Your best friend's friend

Strandloper Project

Marine Wildlife Strandings in the Garden Route.

If, while enjoying your time on the beach and shoreline, you encounter a stranded species of marine wildlife, please contact your local Marine Stranding organization. **WHAT TO DO IF YOU FIND A TURTLE.**

- 1) Do not return it to the ocean. It has stranded as it is either weak, ill, tired or has ingested plastic.
- 2) Do not place it in a container of water. Turtles are air breathing and can drown if weak and tired.
- 3) Keep it in a dry, ventilated and room temperature box, preferably placing the turtle on a towel.
- 4) Contact the turtle rescue number or the local marine stranding organization.
- 5) Get a location pin

WHAT TO DO IF YOU FIND A LIVE SEAL.

- 1) Do not try and chase it into the water - it is either tired, undernourished or weak and wants to rest.
- 2) Create a safe zone around it and prevent dogs and crowds from approaching it.
- 3) Call your local marine stranding organization.
- 4) Take a location pin to share with the rescuers.

WHAT TO DO IF YOU FIND A PENGUIN

- 1) Do not try and chase it into the water - it is either tired, undernourished or weak and wants to rest.
- 2) Create a safe zone around it and prevent dogs and crowds from approaching it.
- 3) Call your local marine stranding organization.
- 4) Take a location pin to share with the

rescuers. 5) After you have spoken to a marine animal rescuer, and they request you to collect the Penguin, follow their instructions on how to handle it and where to take it. Please be aware that they have extremely sharp beaks and need to be handled with care and cautiously.
WHAT TO DO IF YOU FIND A DOLPHIN

antony gardy dentistry
 general • cosmetic • implant
 044 533 0961
 plettdentist.com

1) Check for any obvious injuries. 2) Report to the local marine stranding organization and provide a detailed report of condition and location. 3) Unless advised by the stranding organization, do not attempt to return the dolphin to the ocean. Keep it cool by placing wet towels over it and wetting the towels about every 10 minutes. 4) Reduce any stress from dogs and crowds.
Plett area
 Plett Stranding Hotline - +27 79 463 4837
Nature's Valley
 Nature's Valley Trust- 044 531 6820

Moon Shine on Whiskey Creek - The Craggs. We are offering super special discounts for off-peak stays. From 15% to 25% Direct bookings only
www.whiskeycreek.co.za
 WhatsApp 072 200 6656

CASH FOR GOLD
 Your unwanted or broken gold jewellery. Best prices guaranteed
 Appointment at your convenience
 All deals very discreet
 Call Domenico tel. 083 266 2500

FAMSA provides support & counselling in a safe environment for folk experiencing challenges with relationships. Also for depression abuse, trauma, parenting and grief.
 Please call 044 533 0515.

IF YOU SEE a lost or injured animal, or suspect abuse, call PAWS on 083 287 9917

DO YOU NEED PRINTING OR SCANNING A4 & A3. COLOUR AND BLACK & WHITE COME TO THE PRINT SHOP
 Tel & WhatsApp 084 775 3973

IF YOU SEE a lost or injured animal, or suspect abuse, please call PAWS on 083 287 9917

ZUMBA FITNESS. a Latin inspired dance fitness programme, designed to enhance flexibility, an excellent cardio workout, strengthening the core, and all this whilst having fun. Call Merle 081580 5520

Safety and security don't just happen, they are the result of collective consensus and public investment. We owe our children, the most vulnerable citizens of our society, a life free of violence and fear – Nelson Mandela
 Child Welfare Plett 044 533 2257

Unplanned Pregnancy HOPE CENTRE can help. 078 177 5119

WHAT'S NEW IN PLETT - 12 JUNE 2025
www.helloplett.co.za

Probus

What is it?
 The Plett Probus Club is a local association of retired or semi-retired professional or business people who have similar levels of interest, are of good character and are respected in the community. The objectives of Probus include:
 To stimulate thought, interest and participation in a variety of activities and to created opportunity to make new friends at a stage in life when folk have both the need and the time. As a Probian, you will find membership interesting and satisfying, but what is more important, you will meet and enjoy the fellowship of a group of similarly minded folk, who, like yourself, are expanding their interest and extending their friendships.
 So don't delay, join now!
 Phone Len Swimmer our Chairman at 082 452 1799 or email lens@telkom.net



ADDO BREAKAWAYS - ZUURBERG MOUNTAIN VILLAGE
 offers less 40% for senior citizens.
 Tel 042 2338300. www.addo.co.za

DEFY REPAIRS to stoves, washing machines, dishwashers, tumble driers & microwaves. Prompt service + Guaranteed repairs.
 Call Jon CX Appliance Plett 072 149 3351

PARKINSONS SUPPORT GROUP
 Maurice Hartshorne. Tel: 083 2591763



Gigi's
 Cookies
 NOW AVAILABLE FOR PRIVATE SALES
CHOC CHIP R18 each
CRUNCHIES R16 each
 PLETT TOWN COLLECTION & DELIVERIES
 Jana 082 070 9417

Plett Carpet Cleaners

EST 1986



We clean carpets, upholstery, blinds, curtains, rugs & mattresses.
We clean & seal tiles!
Professional & Reliable Services. Alison Bryant

082 572 1027

The Experts in Carpet & Upholstery Care!

The Jasriel Foundation

Child Protection Week | Focus: Safe Play & Leisure Time for Children

Children deserve the freedom to run, laugh, explore, and get a little messy — it's all part of growing up healthy and happy. At the Jasriel Foundation, we advocate for every child's right to safe, active, and joyful playtime, especially outdoors in fresh air, away from harm and pressure.

Why Safe Play Matters:

- Encourages creativity, imagination & problem-solving
- Supports physical development and healthy bodies
- Boosts mood and emotional well-being
- Helps children build social skills and friendships
- Connects children with nature and the world around them

Tips for Encouraging Safe & Fun Play:

- Provide safe play areas — free from hazards and supervision-ready
- Let kids get dirty! Mud, sand, and water help develop motor and sensory skills
- Limit screen time and encourage outdoor

PLEASE NOTE: Disclaimer:

The views expressed in What's New in Plett are not necessarily those of the Editors or Staff of What's New in Plett.

exploration ☒ Make time for unstructured play — it's just as valuable as learning ☒ Teach safety rules, but don't let fear take over freedom ☒ Join in when you can — play builds strong parent-child bonds too! ☒ Children need time and space to just be kids. Let's ensure they have safe opportunities to run free, play hard, and grow strong — physically, mentally, and emotionally.

GOLDEX KNYSNA offers easy access, privacy and security with all your gold, silver and Krugerrand transactions.
Tel Glen on 082 7888 700
or Natasha on 044 — 382 0417.

HÉLÈNE SERFONTEIN Physiotherapy.
084 514 7098

RESIDENTS AND VISITORS: Please do not put out your garbage bags until the morning of collection. There are baboons in the area, as well as seagulls which tear open the bags

GET FIT GET HEALTHY
Have fun! Zumba Fitness
Call Merle 081 580 5520

DO YOU NEED FLYERS?
COLOUR AND BLACK & WHITE
COME TO THE PRINT SHOP
Tel & WhatsApp 084 775 3973

COMPUTER SUPPORT.
Internet Connectivity
VOIP - Voice over IP.
Backup Solutions / Cloud Services.
VPN - Virtual Private Networks.
Hardware & Software Solutions.
Enterprise Email.
Call Jaco at Perfect Systems 082 676 2390

Please Help!!!
KEEP PLETT CLEAN
We need your help with wages!!
Nedbank Code 198765 Account number 1096711974 ADD YOUR COMPANY OR YOUR NAME AS A REFERENCE

Jana, professional, certified Massage Therapist

Come spoil yourself



MASSAGE SPECIAL

Foot & Calf Massage (30 minutes)
R200.00

Neck and Head Massage (30 minutes)
R200.00

Back, Neck, and Shoulder Massage (40 minutes)
Ladies: R300.00 Men: R350.00

Full Body Massage (1 hour)
Ladies: R400.00 Men: R450.00

Bookings essential

Jana 082 070 9417

VERY WARM & COZY MASSAGE ROOM

What are 5 warning signs of depression? Feelings of sadness, tearfulness, emptiness or hopelessness. Angry outbursts, irritability or frustration, even over small matters. Loss of interest or pleasure in most or all normal activities, such as sex, hobbies or sports. Sleep disturbances, including insomnia or sleeping too much. YOU ARE NOT ALONE, YOU MATTER! ASK FOR HELP!

www.helloplett.co.za

HELLO PLETT BUSINESS DIRECTORY

Your directory of businesses, services, restaurants & entertainment venues in our area.

AVAILABLE ONLINE

MAKE SURE YOUR BUSINESS IS LISTED

A Print Shop Publication



20 HIGH STREET - 084 775 3973

PRINTSHOP@MWEB.CO.ZA

BITOU LOCAL MUNICIPALITY LAND USE MANAGEMENT NOTICE

The Municipality in accordance with Section 45(3) has instructed the applicant to attend to the publication of the land development application received in terms of Section 15(2) of the Bitou Municipality Land Use Planning Bylaw of 2015.

Notice is hereby given in terms of section 45 of the Bitou Municipality Land Use Planning By-Law of 2015 that the applicant has submitted a land use application to Bitou Municipality. The details of the application are as follows:

Property description	Type of Application	Applicant details
Erf 3140, Plettenberg Bay	A permanent departure in terms of Section 15(2)(b) to relax the southern lateral building line from 2.0m to 0m to allow for the existing as-built retaining walls. A permanent departure in terms of Section 15(2)(b) to relax the maximum height of a Single Residential Zone I from 8.5m to 11.015m to accommodate the as-built dwelling house.	ValGIS Technologies

A copy of the application and full supporting documentation is available for viewing on the Municipal website. Enquiries regarding the application may also be directed to the Municipal Land Use Management official Olwethu Yonke at 044 501 3317 or at townplanning@plett.gov.za

Any comments or objections to the application, with reasons therefore, must be lodged in writing to the abovementioned official by means of email or hand-delivery within 30 days from the date of publication of this notice, and must include the name & contact details of the person concerned. Comments / objections received after 30 days may be disregarded. A person who cannot write may visit the Town Planning Office, where a staff member will assist to transcribe their comments.

The personal information of anyone who submits comment / objection might be made available as part of processing the application.

BITOU PLAASLIKE MUNISIPALITEIT KENNIS VAN 'N GRONDGEBRUIKSAANSOEK

The Munisipaliteit het kragtens Artikel 45(3) die applikant opdrag gegee om openbare kennis te gee van 'n grondgebruiksaansoek wat ontvang is kragtens Artikel 15(2) of the Bitou Munisipaliteit se Verordeninge op Grondgebruiksbeplanning van 2015.

Hiermee word kragtens Artikel 45 van die Bitou Munisipaliteit se Verordeninge op Grondgebruiksbeplanning van 2015, kennis gegee dat die applikant 'n grondgebruiksaansoek by die Bitou Munisipaliteit ingedien het. Die besonderhede van die aansoek is soos volg:

Eiendoms-beskrywing	tipe aansoek	Applikant se besonderhede
Erf 3140, Plettenberg-baai	'n Permanente afwyking ingevolge Artikel 15(2)(b) om die suidelike sy grens te verslap om die bestaande keermure te akkommodeer. 'n Permanente afwyking ingevolge Artikel 15(2)(b) om die hoogte van 'n Enkel Woon Sone I te verslap van 8.5m na 11.015m om die bestaande woonhuis te akkommodeer.	ValGIS Technologies

'n Afskrif van die aansoek en volledige ondersteunende dokumentasie is beskikbaar vir besigtiging op die munisipale webwerf. Navrae rakende die aansoek mag ook gerig word aan die Munisipale Grondgebruiksbestuurs-beampte, Olwethu Yonke by 044 501 3317 of by townplanning@plett.gov.za

Enige kommentare op of besware teen die aansoek, met redes daarvoor, moet skriftelik ingedien word by die bovermelde beampte per epos of handaflewering binne 30 dae die datum waarop hierdie kennisgewing gepubliseer is, en moet die naam en kontakbesonderhede van die betrokke persoon insluit. Kommentare/besware wat na 30 dae ontvang is, mag geignoreer word. 'n Persoon wat nie kan skryf nie, kan die Grondgebruiksbestuurskantoor besoek waar 'n personeellid sal help om hul kommentaar neer te skryf. Die persoonlike inligting van enigiemand wat 'n kommentaar/beswaar indien, mag beskikbaar gestel word as deel van die verwerking van die aansoek.